

NAME OF THE LAND OWNERS. :-

- 1) SRI PRAM KISHOR KESHRI.
- 2) SRI OM PRAKASH KESHRI.
- 3) SRI AJAY KESHRI.
- 4) SRI SANJAY KESHRI.
- 5) SRI SANJAY KESHRI.

LAND SCHEDULE. :-

MOUZA. :- DABGRAM.
 J. L. NO. :- 02
 SHEET NO. :- R.S. 9, L.R. 53
 P.S. :- BHAKTINAGAR.
 DIST. :- JALPAIGURI.

**LAND AREA. :- 1.118 ACRES.
 OR :- 67.0 KATHA
 11.0 CHATTAK**

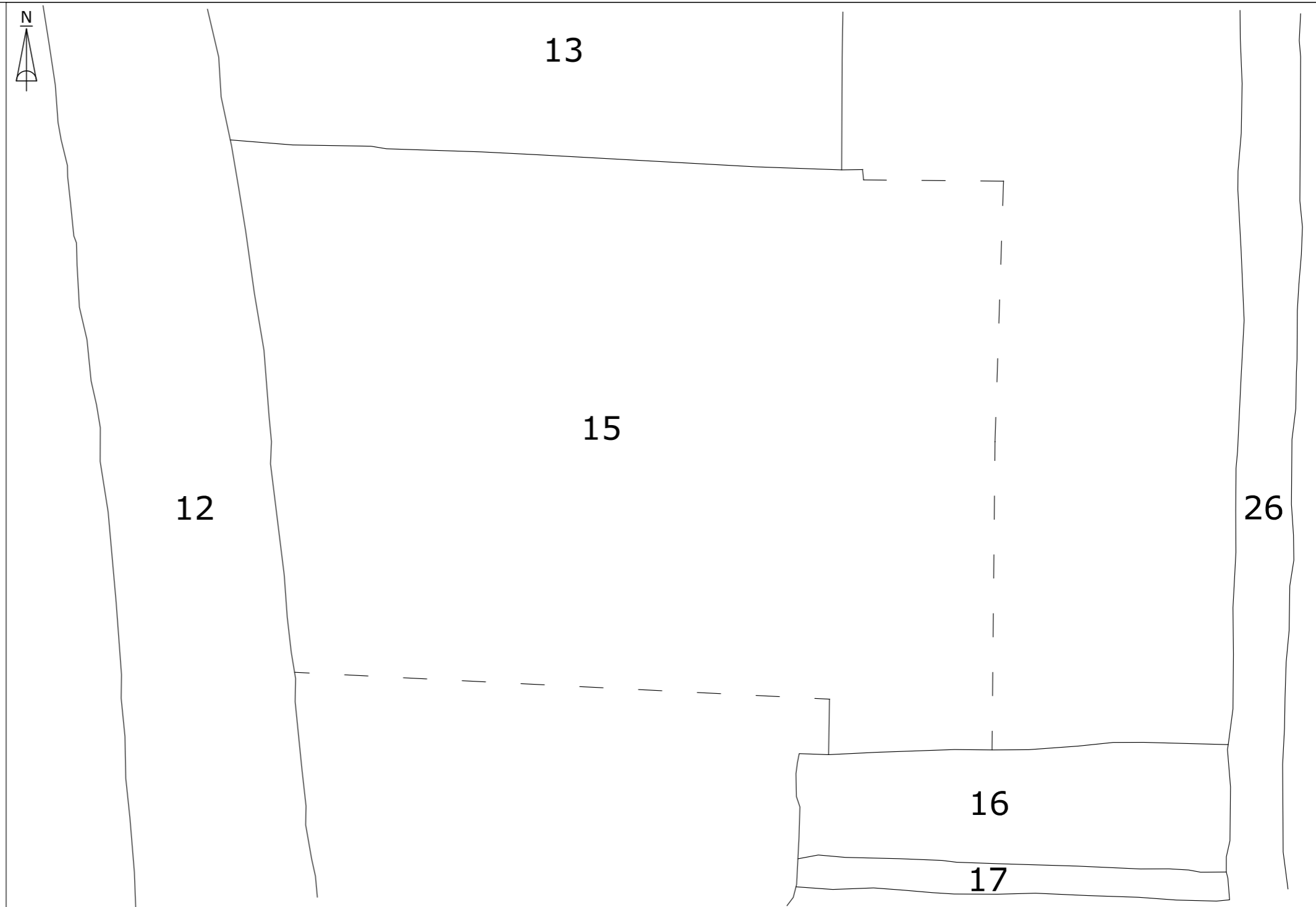

PART TRACE MOUZA. DABGRAM, J. L. NO. 02, SHEET NO. L.R. 53, P.S. BHAKTINAGAR, DIST. JALPAIGURI, SCALE.:- 64"= 1 MILE, PROPOSED PLOT SHOWN.

AREA STATEMENT. :-				
KHATIAN NO.		PLOT NO.		AREA IN
R.S.	L.R.	R.S.	L.R.	ACRES.
		150/440	15	0.258
		148/433	15	0.520
		150	15	0.340
TOTAL AREA.:-				1.118



PART TRACE MOUZA. DABGRAM, J. L. NO. 02, SHEET NO. R.S. 9, P.S. BHAKTINAGAR, DIST. JALPAIGURI, SCALE.:- 16"= 1 MILE, PROPOSED PLOT SHOWN.

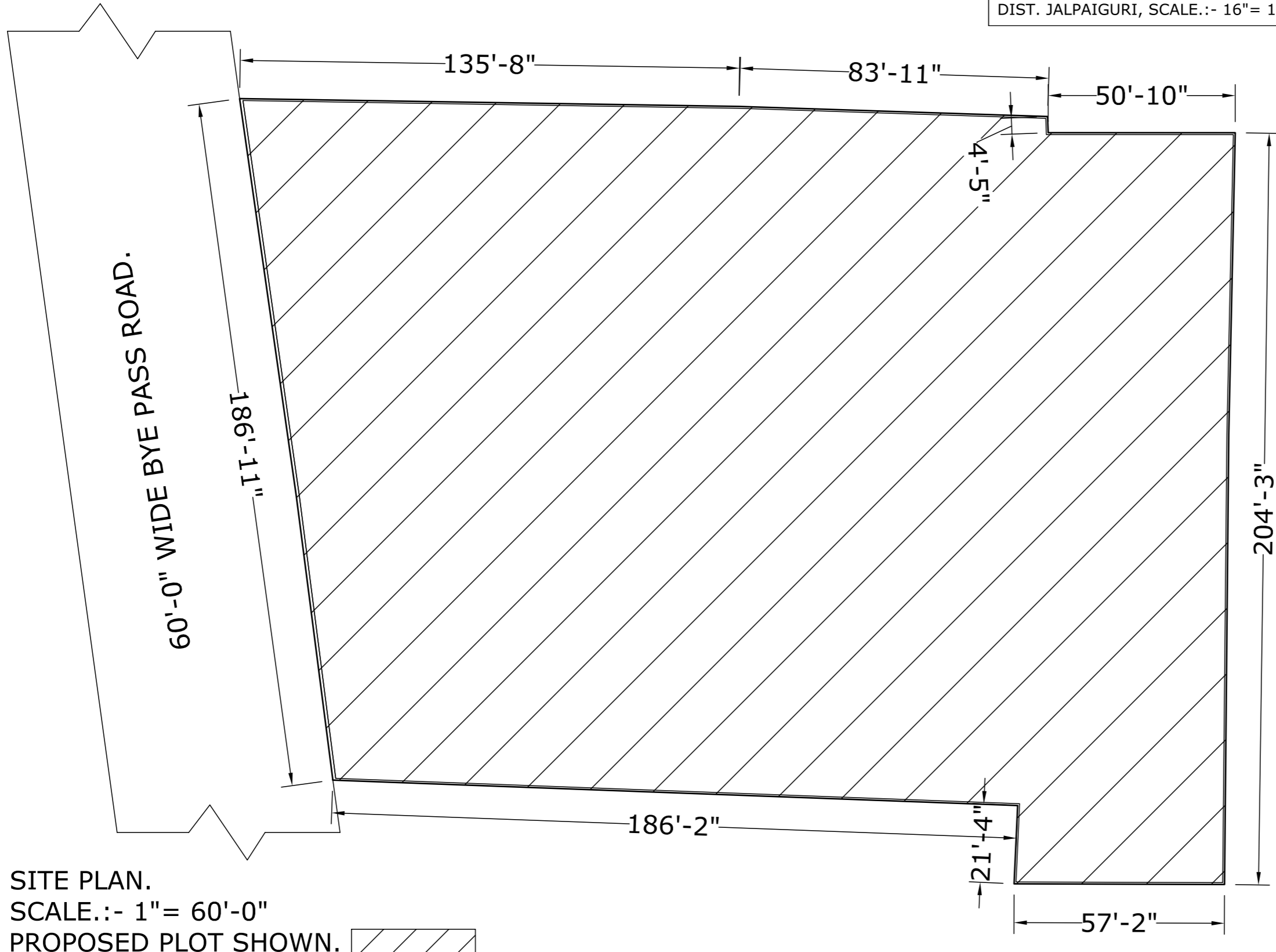

SITE PLAN.
 SCALE.:- 1"= 60'-0"
 PROPOSED PLOT SHOWN.

SIGNATURE OF THE LAND OWNERS.

DRAWN BY.:-
 MAINAK ACHARYA.
 CIVIL CONSULTANT.
 COLLEGE PARA, SILIGURI